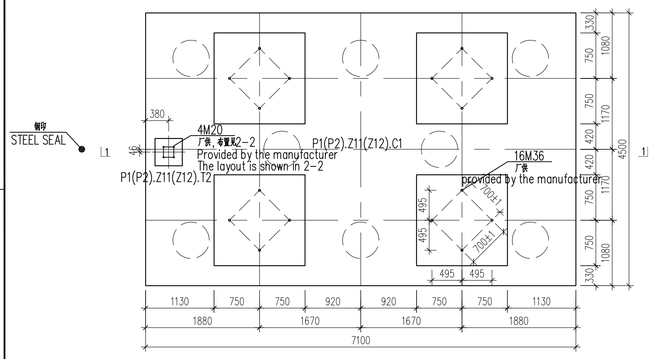

CT-1 1:50

P1(P2).Z11(Z12).C1+P1(P2).Z11(Z12).T2

16M36+4M20

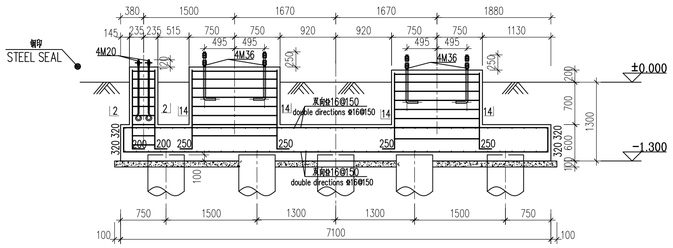

1-1 1:50

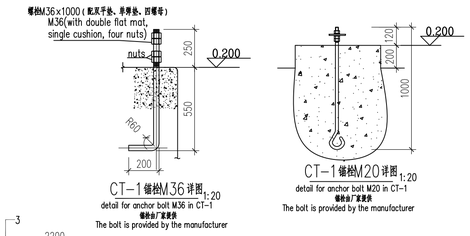

CT-1锚栓M36详图 1:20

detail for anchor bolt M36 in CT-1

锚栓由厂家提供

The bolt is provided by the manufacturer

CT-1锚栓M20详图 1:20

detail for anchor bolt M20 in CT-1

锚栓由厂家提供

The bolt is provided by the manufacturer

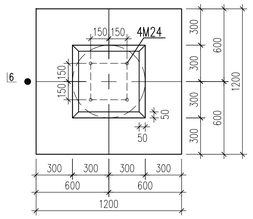

CT-3 1:25

PI1.5

4M24

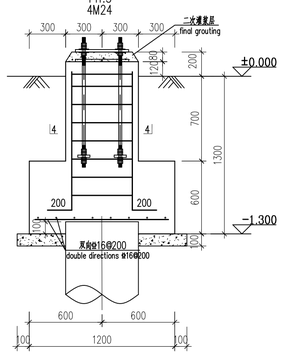

6-6 1:25

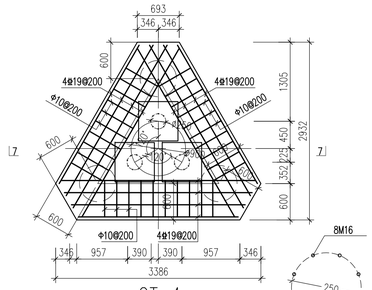

CT-4 1:50

P1(P2).Z12.L1

化学螺栓 厂供，24M16X190，高出基础面60mm

chemical bolt 24M16X190, 60mm above the foundation provided by the manufacturer

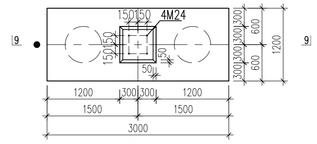

CT-5 1:50

P1(P2).Z12.F3

4M24

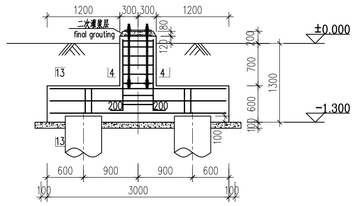

9-9 1:50

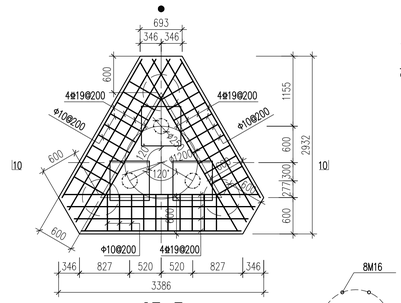

CT-7 1:50

P1(P2).Z12.L2

化学螺栓 厂供，24M16X190，高出基础面60mm

chemical bolt 24M16X190, 60mm above the foundation provided by the manufacturer

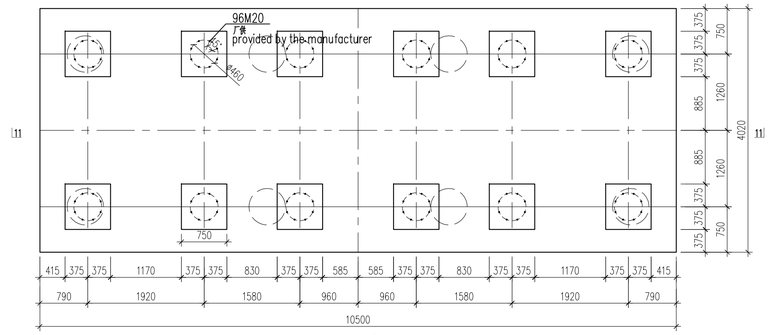

CT-6 1:50

P1(P2).Z12.R1

96M20

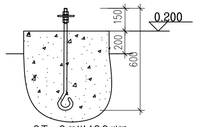

CT-6锚栓M20详图 1:20

detail for anchor bolt M20 in CT-6

锚栓由厂家提供

The bolt is provided by the manufacturer

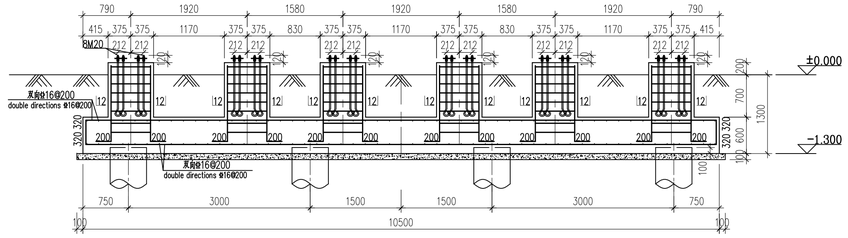

11-11 1:50

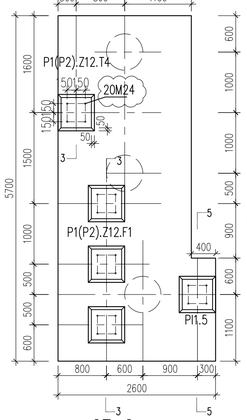

CT-2 1:50

P1(P2).Z12.T4+P1(P2).Z12.F1+PI1.5

20M24

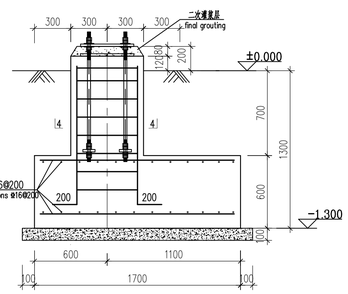

5-5 1:25

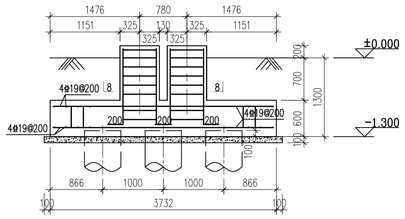

7-7 1:50

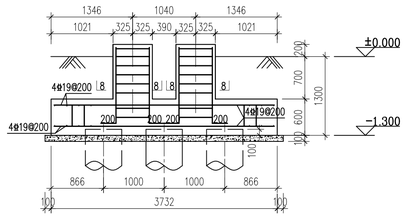

10-10 1:50

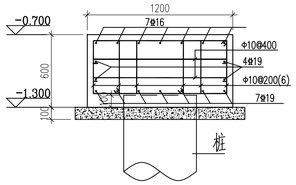

13-13 1:25

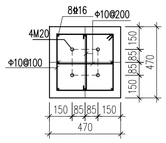

2-2 1:20

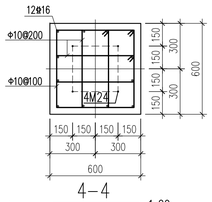

4-4 1:20

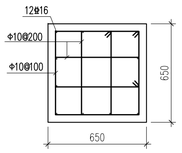

8-8 1:20

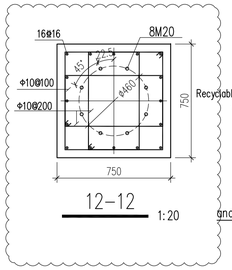

12-12 1:20

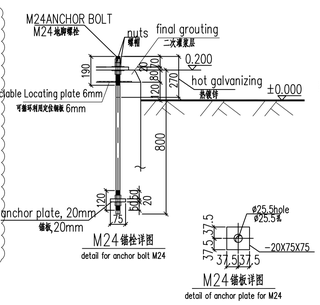

M24锚栓详图

detail for anchor bolt M24

M24锚板详图

detail of anchor plate for M24

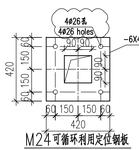

M24可循环利用定位钢板

Recyclable Locating plate for M24

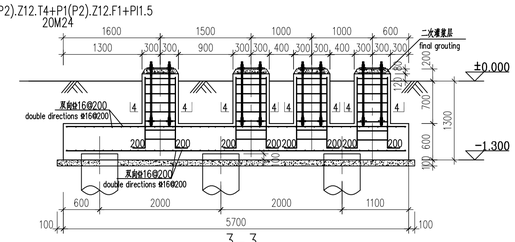

3-3 1:50

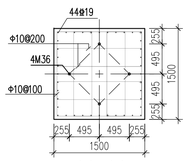

14-14 1:50

说明：

1.● 表示钢印符号。
2.图纸上的尺寸以标注为准，不能按比例量取。
3.地脚螺栓级度等级为Q345B，需镀锌处理，镀锌范围见详图。
4.露出地面基础与地坪间接缝处应设置20mm厚垫，需者混合料填缝。
5.CT-4/CT-7中不应合设合钢筋，钢筋碰乱处需采用绝缘材料包裹，见本图钢筋交接处大样。
6.丝堵间距小于50mm时，可浇筑在一起。
7.其他说明见001图。

NOTE：

1.● stands for the steel seal.
2.Only written dimensions shall be refered to, and don't measure in scale.
3.The anchor bolts, with Q345B grade, should be galvanized according to the detail in this drawing.
4.The 20mm expansion joint should be set between the foundation and the ground, and the asphalt mixture should be filled in.
5.No closed reinforcement should be included in the foundation CT-4/CT-7, and insulation material shall be used for the binding of the reinforcement, as the detail of reinforced junction in this drawing.
6.if there are columns whose distance is less than 50mm, they can be constructed together.
7.Other notes refer to the drawing 001.

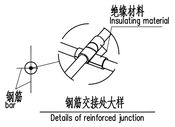

钢筋交接处大样

Details of reinforced junction

Reference Drawings

Drwg. No.	Title

Revisions

Name	Date	Notes

巴基斯坦默蒂亚里—拉合尔±660kV直流输电工程

±660kV HVDC Project from Matiari to Lahore in Pakistan

NATIONAL TRANSMISSION & DESPATCH COMPANY (NTDC) LIMITED PAKISTAN

CONTRACTOR 国家电网 STATE GRID 中国电力技术装备有限公司 CHINA ELECTRIC EQUIPMENT GROUP CORPORATION CO.,LTD.

SUBCONTRACTOR East China Electric Power Design Institute Co.,Ltd.

拉合尔±660kV换流站

±660kV Lahore Converter Station

设计阶段 PHASE: Detail Design

M L H V D C - L C S - E C I - D D - C S - 0 3 1 3 - 0 0 4 B

	姓名 Name	日期 Date
设计 Designed	徐树平	2019.01.28
校核 Checked	吉韬 陈锦	2019.01.28
审核 Reviewed	马清清	2019.01.28
批准 Approved	韩峰	2019.01.28

CT-1--CT-7详图

Detail of CT-1--CT-7

Speciality	Sign	Date
??	郑煜	2019.01.28
? ?	? ?	? ?

比例 Scale: 1:50 | 图号 DWG NO.: 30-B003701S-T0313-004 | 版本 REV.: B

594X841

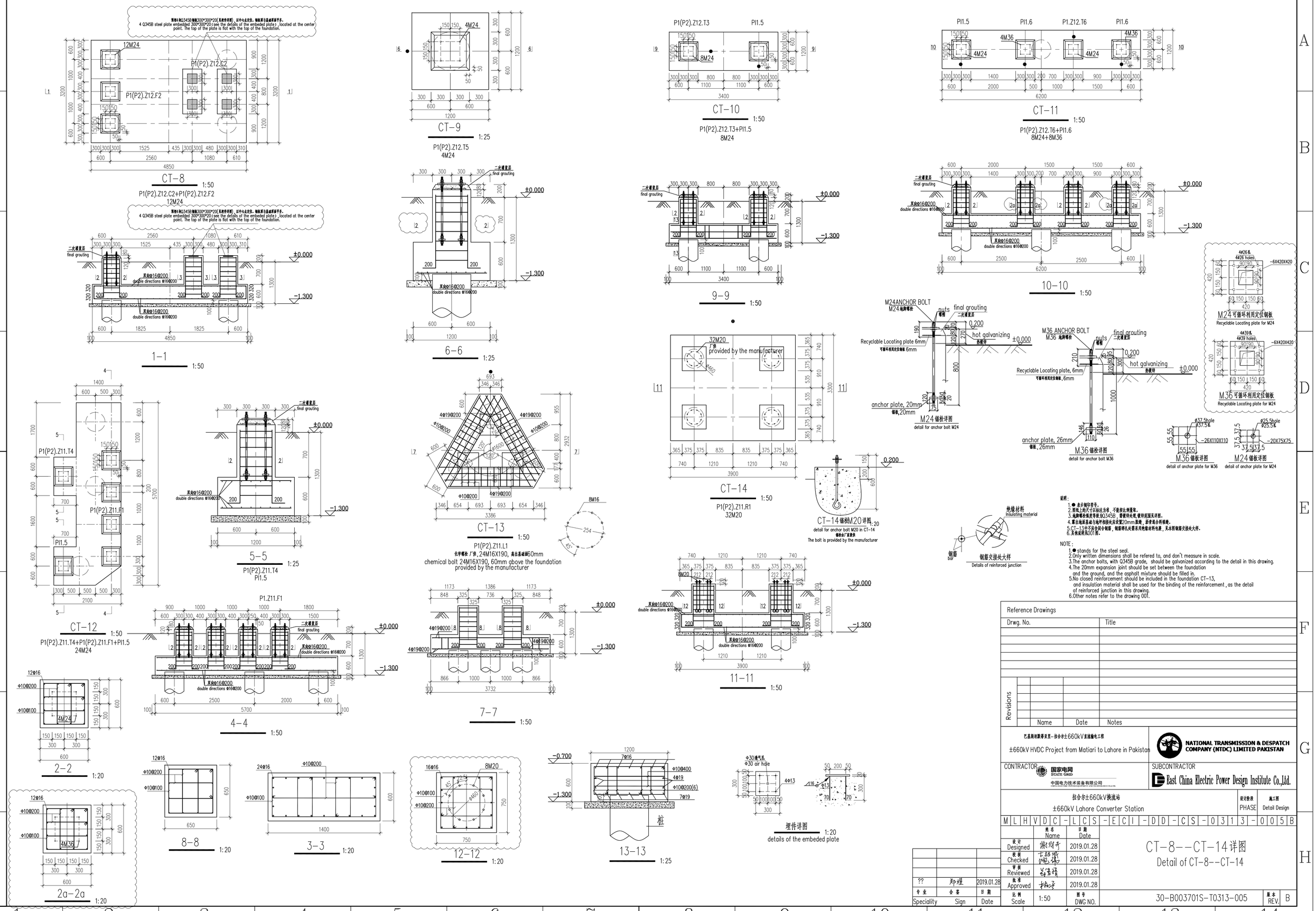
CT-8 1:50
P1(P2).Z12.C2+P1(P2).Z12.F2
12M24
CT-9 1:25
P1(P2).Z12.T5
4M24
CT-10 1:50
P1(P2).Z12.T3+PI1.5
8M24
CT-11 1:50
P1(P2).Z12.T6+PI1.6
8M24+8M36
1-1 1:50
6-6 1:25
9-9 1:50
10-10 1:50
CT-12 1:50
P1(P2).Z11.T4+P1(P2).Z11.F1+PI1.5
24M24
CT-13 1:50
P1(P2).Z11.L1
化学螺栓 厂供，24M16X190，高出基础面60mm
chemical bolt 24M16X190, 60mm above the foundation
provided by the manufacturer
CT-14 1:50
P1(P2).Z11.R1
32M20
CT-14锚栓M20详图 1:20
detail for anchor bolt M20 in CT-14
锚栓由厂家提供
The bolt is provided by the manufacturer
5-5 1:25
P1(P2).Z11.T4
PI1.5
7-7 1:50
11-11 1:50
2-2 1:20
4-4 1:50
8-8 1:20
3-3 1:20
12-12 1:20
13-13 1:25
2a-2a 1:20
M24锚栓详图
detail for anchor bolt M24
M36锚栓详图
detail for anchor bolt M36
M24可循环利用定位钢板
Recyclable Locating plate for M24
M36可循环利用定位钢板
Recyclable Locating plate for M24
M36锚板详图
detail of anchor plate for M36
M24锚板详图
detail of anchor plate for M24
绝缘材料
insulating material
钢筋交接处大样
Details of reinforced junction
埋件详图 1:20
details of the embeded plate
说明：
1. ● 表示钢印符号。
2. 图纸上的尺寸以标注为准，不能按比例量取。
3. 地脚螺栓强度等级为Q345B，需镀锌处理，镀锌范围见详图。
4. 露出地面基础与地坪相接处应设置20mm胀缝，沥青麻丝料填缝。
5. CT-13中不应合闭合钢筋，钢筋绑扎处需采用绝缘材料包裹，见本图钢筋交接处大样。
6. 其他说明见001图。
NOTE:
1. ● stands for the steel seal.
2. Only written dimensions shall be refered to, and don't measure in scale.
3. The anchor bolts, with Q345B grade, should be galvanized according to the detail in this drawing.
4. The 20mm expansion joint should be set between the foundation and the ground, and the asphalt mixture should be filled in.
5. No closed reinforcement should be included in the foundation CT-13, and insulation material shall be used for the binding of the reinforcement, as the detail of reinforced junction in this drawing.
6. Other notes refer to the drawing 001.
Reference Drawings
Drwg. No.
Title
Revisions
Name
Date
Notes
巴基斯坦莫蒂亚里—拉合尔±660kV直流输电工程
±660kV HVDC Project from Matiari to Lahore in Pakistan
NATIONAL TRANSMISSION & DESPATCH COMPANY (NTDC) LIMITED PAKISTAN
CONTRACTOR
国家电网 STATE GRID
中国电力技术装备有限公司
CHINA ELECTRIC POWER EQUIPMENT AND TECHNOLOGY CO.,LTD.
SUBCONTRACTOR
East China Electric Power Design Institute Co.,Ltd.
拉合尔±660kV换流站
±660kV Lahore Converter Station
设计阶段 PHASE
施工图 Detail Design
M L H V D C - L C S - E C I - D D - C S - 0 3 1 3 - 0 0 5 B
姓名 Name
日期 Date
设计 Designed
2019.01.28
校核 Checked
2019.01.28
审核 Reviewed
2019.01.28
批准 Approved
2019.01.28
比例 Scale
1:50
图号 DWG NO.
30-B003701S-T0313-005
版本 REV.
B
CT-8--CT-14详图
Detail of CT-8--CT-14
??
郑煜
2019.01.28
专业 Speciality
会签 Sign
日期 Date
594X841

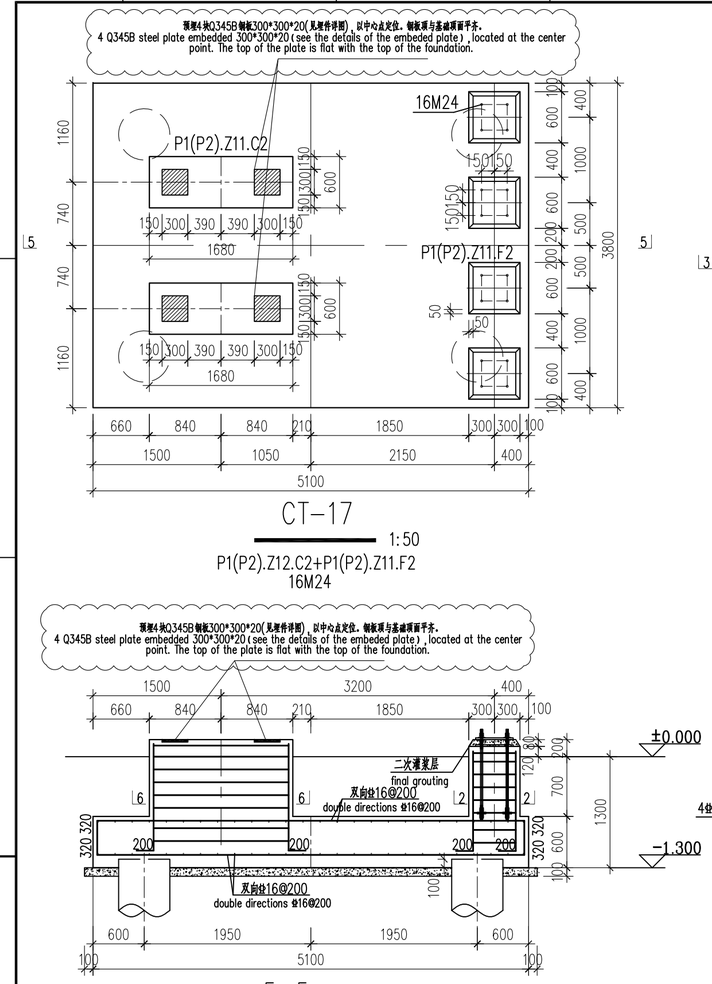

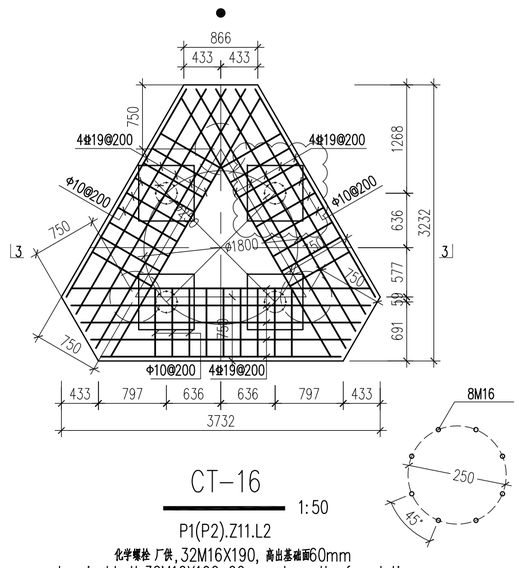

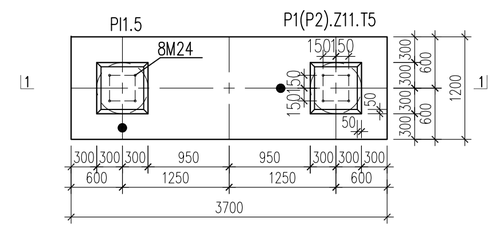

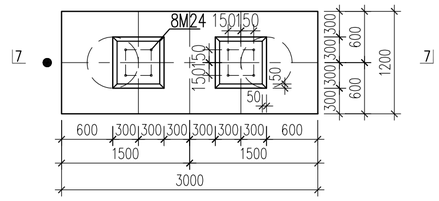

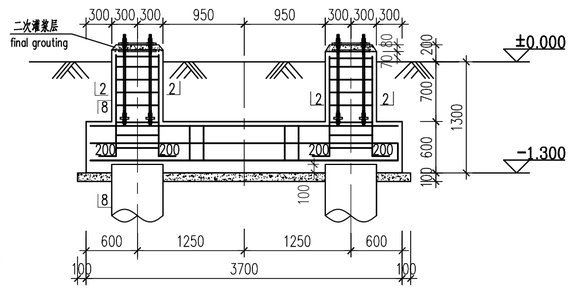

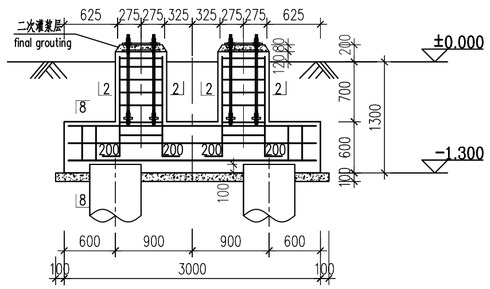

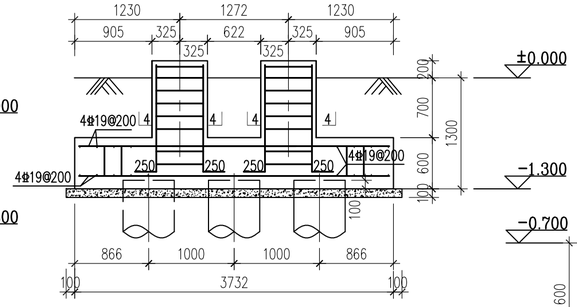

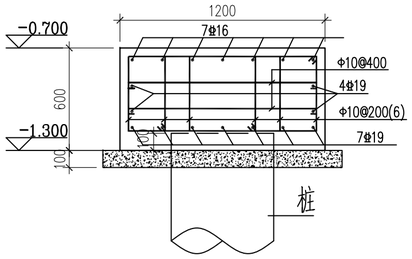

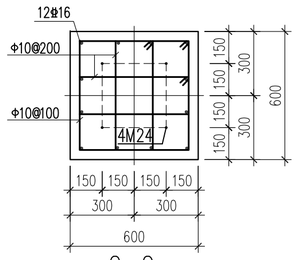

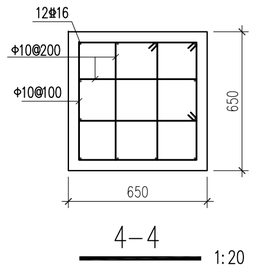

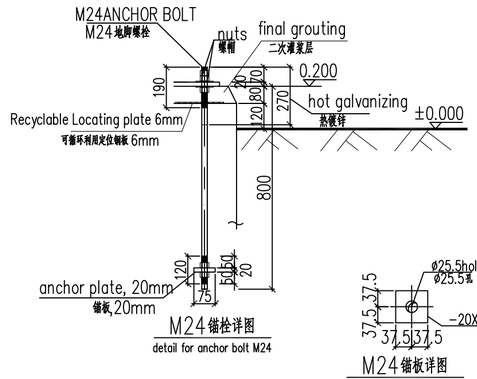

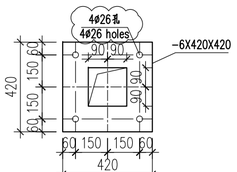

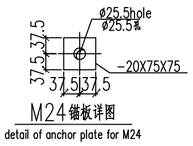

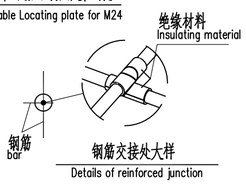

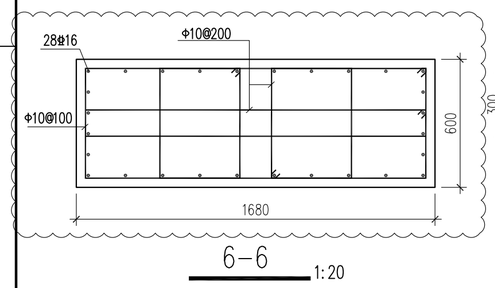

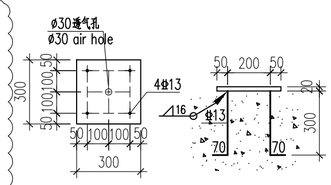

说明：
1.● 表示钢印符号。
2.图纸上的尺寸以标注为准，不能按比例量取。
3.地脚螺栓强度等级为Q345B，需镀锌处理，镀锌范围见详图。
4.露出地面基础与地坪相接处应设置20mm胀缝，沥青混合料填缝。
5.CT-16中不应含闭合钢筋，钢筋绑扎处需采用绝缘材料包裹，见本图钢筋交接处大样。
6.其他说明见D01图。

NOTE:
1.● stands for the steel seal.
2.Only written dimensions shall be refered to, and don't measure in scale.
3.The anchor bolts, with Q345B grade, should be galvanized according to the detail in this drawing.
4.The 20mm expansion joint should be set between the foundation and the ground, and the asphalt mixture should be filled in.
5.No closed reinforcement should be included in the foundation CT-16, and insulation material shall be used for the binding of the reinforcement , as the detail of reinforced junction in this drawing.
6.Other notes refer to the drawing 001.

电气	郑煜	2019.01.28
专业 Speciality	会签 Sign	日期 Date

Reference Drawings

Drwg. No.	Title

Revisions

	Name	Date	Notes

巴基斯坦默蒂亚里—拉合尔±660kV直流输电工程
±660kV HVDC Project from Matiari to Lahore in Pakistan

NATIONAL TRANSMISSION & DESPATCH COMPANY (NTDC) LIMITED PAKISTAN

CONTRACTOR 国家电网 STATE GRID 中国电力技术装备有限公司 CHINA ELECTRIC POWER EQUIPMENT AND TECHNOLOGY CO.,LTD.

SUBCONTRACTOR East China Electric Power Design Institute Co.,Ltd.

拉合尔±660kV换流站
±660kV Lahore Converter Station

设计阶段 PHASE: 施工图 Detail Design

M L H V D C - L C S - E C I - D D - C S - 0 3 1 3 - 0 0 6 B

	姓名 Name	日期 Date
设计 Designed	佩财亨	2019.01.28
校核 Checked	古韶卿	2019.01.28
审核 Reviewed	黄清清	2019.01.28
批准 Approved	林柏梁	2019.01.28
比例 Scale	1:50	图号 DWG NO.

CT-15--CT-18详图
Detail of CT-15--CT-18

30-B003701S-T0313-006

版本 REV. B

420X594